

KOLB LAND CONSULTING, INC.
LAND SURVEYING • SUBDIVIDING • LAND PLANNING

LAKE GENEVA, WISCONSIN 53147

WHITEWATER, WISCONSIN 53190

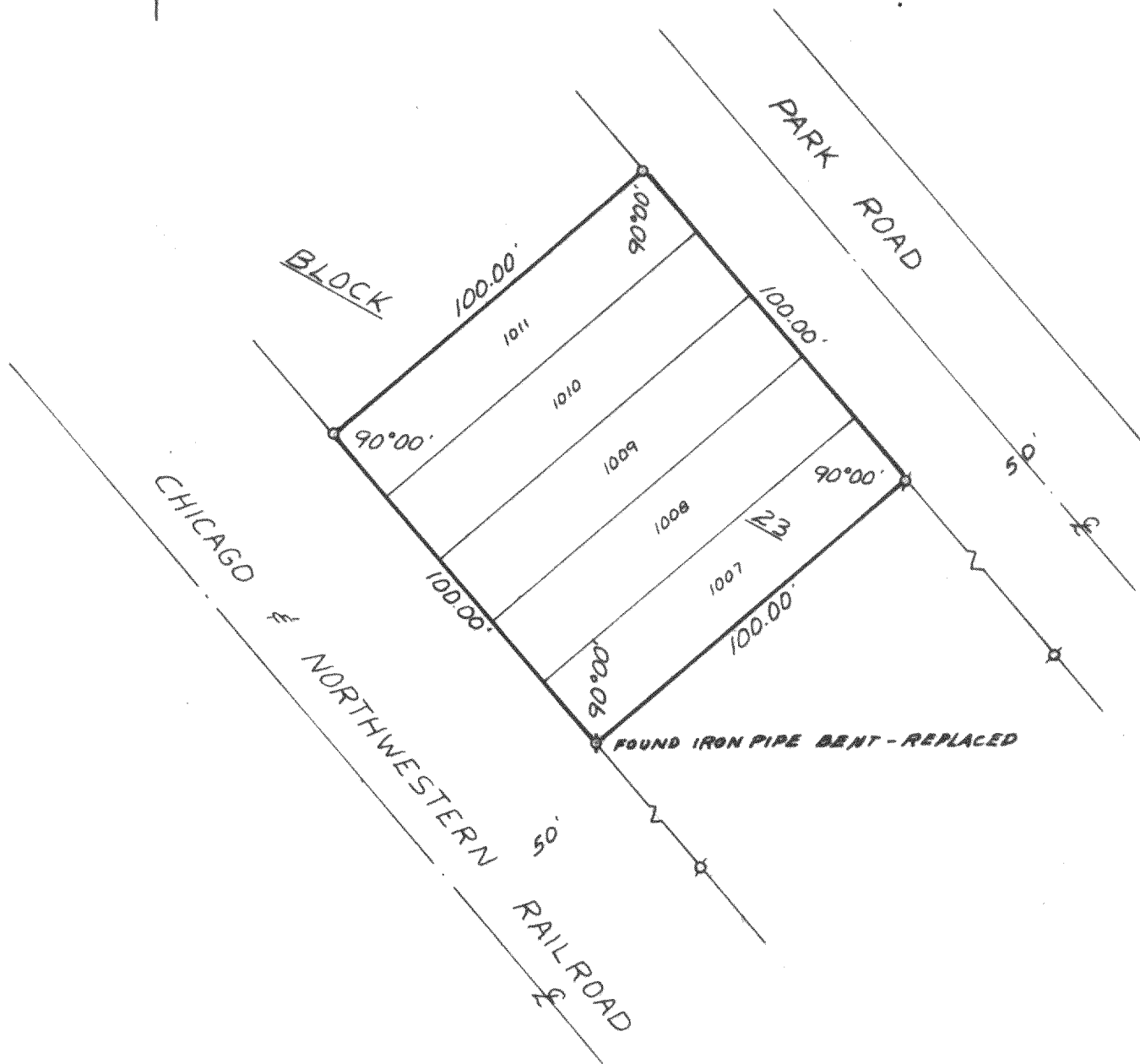

PLAT OF SURVEY OF

LOTS 1007 - 1011, BLOCK 23, PELL LAKE
SUBDIVISION, SECTION 1, T1N, R18E,
WALWORTH COUNTY, WISCONSIN.

ORDERED BY: HALLMARK REALTY

OWNER: PELL LAKE LUMBER CO.

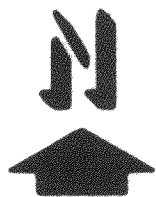
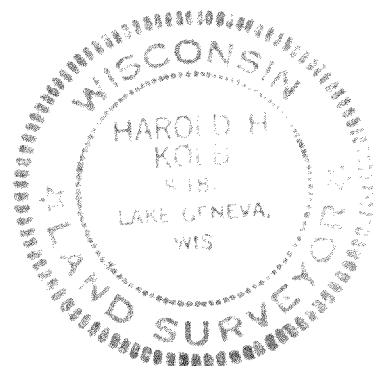

SCALE - 1"=40'

LEGEND

- ⊗ - IRON PIPE FOUND
- - IRON PIPE PLACED

I, HAROLD H. KOLB, DO HEREBY CERTIFY
THAT I HAVE SURVEYED THE PROPERTY
HEREON DESCRIBED ACCORDING TO THE
OFFICIAL RECORDS, AND THAT THE PLAT
HEREON IS A CORRECT REPRESENTATION
OF THE LOT LINES TO THE BEST OF MY
KNOWLEDGE AND BELIEF.

Harold H. Kolb

HAROLD H. KOLB
WISCONSIN REGISTERED LAND SURVEYOR, S-187
DATE APRIL 16, 1983

MPL 00223

118-647-K